PEPTILOOM
PEPTIDE REPORTS

PEPTILOOM REPORT CENTER

Certificate of Analysis

Report no. 2608100325

Received: 2026-10-26 | Reported: 2026-10-29

Product	KLOW 80mg	**SKU**	KLOW
Source lot	PH-ko80-0616		

Component content and purity			
Component / test	**Vial 1**	**Vial 2**	**Analytical result**
GHK-Cu	58.47 mg	56.74 mg	57.61 mg
KPV	11.47 mg	11.23 mg	11.35 mg
BPC-157	11.75 mg	11.55 mg	11.65 mg
Thymosin Beta-4	12.69 mg	12.36 mg	12.52 mg
Purity (HPLC-UV)	99.73%	99.73%	99.73%

Identity and screening results			
Identity (LC-MS)	GHK-Cu/KPV/Thymosin Beta-4/BPC-157; Confirmed	**Appearance**	Blue Lyophilized Powder
Metals (ICP-MS)	As | Cd | Pb | Hg; Pass - Arsenic, Cadmium, Lead, and Mercury below reporting/specification limits	**Endotoxin**	Threshold: Pass; Replicate 1: Pass; Replicate 2: Pass Assay sensitivity for each replicate: ≤0.05 EU/mL
Microbial (PCR)	Summary: Pass; No Detectable Microbial DNA	**Fentanyl**	No Fentanyl Detected

Endotoxin: Limulus Amebocyte Lysate, USP <85> (validated conditions). Microbial: PCR targeting common microbial contaminants (validated). Chemical analysis: HPLC-UV coupled with mass spectrometry (LC-MS). Purity: LCMS/MS under standard laboratory conditions.

PEPTILOOM
PEPTIDE REPORTS

PEPTILOOM REPORT CENTER

Certificate of Analysis

Report no. 2608100325

Received: 2026-10-26 | Reported: 2026-10-29

Product	KLOW 80mg	SKU	KLOW
Source lot	PH-ko80-0616		

HPLC chromatogram

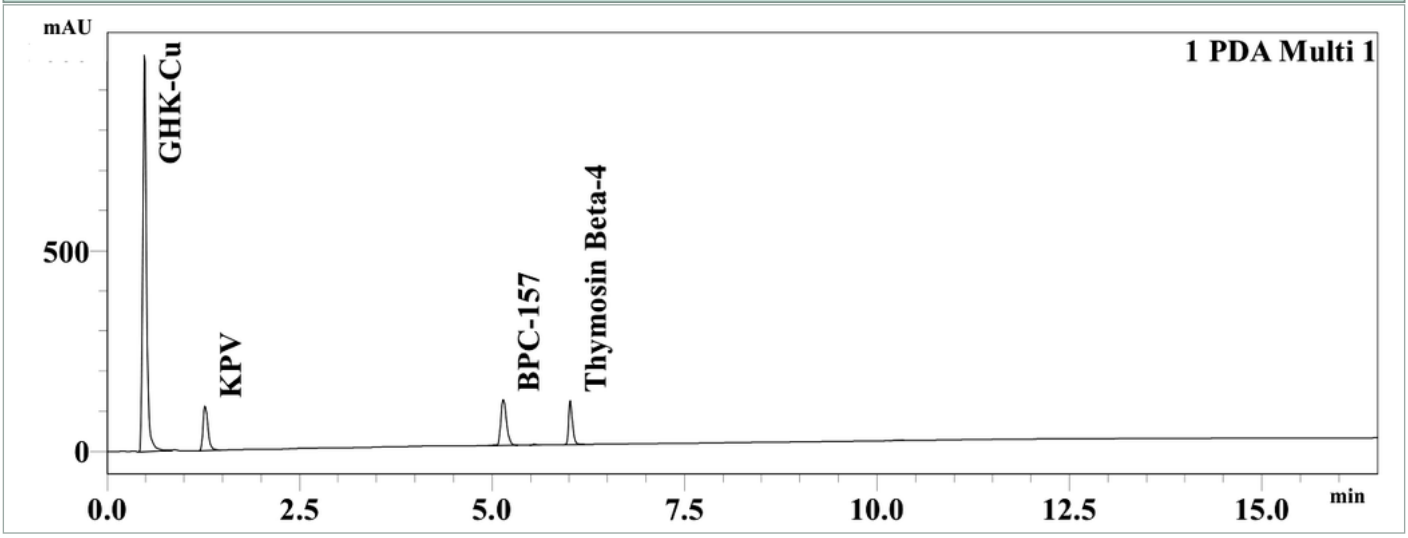

Mass confirmation spectrum

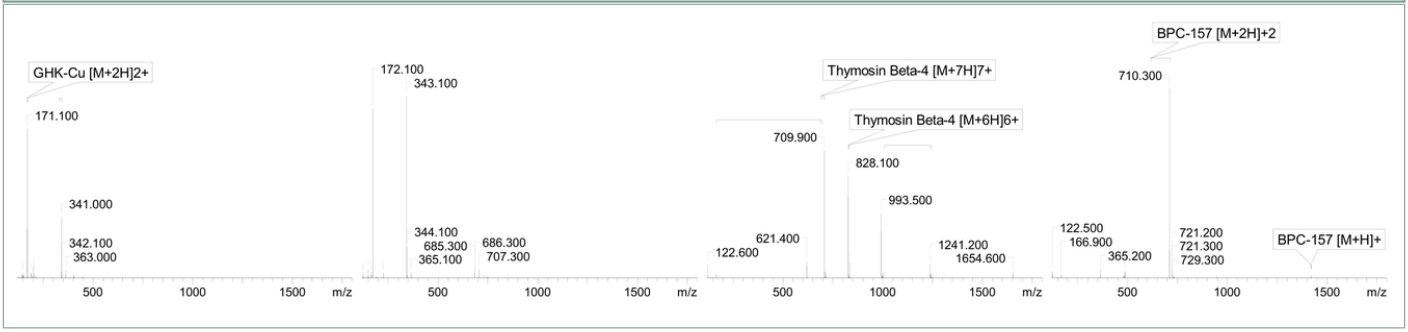

HPLC chromatogram and LC-MS mass spectrum are shown above.

Report issued by: PEPTILOOM

Internal reviewer:

Internal approval: Evan Brooks

Third-party test data; source-sample results only.
Research use only.

OPEN REPORT PDF